

OREGON PUBLIC LAND CORNER REPORT / RESTORATION REPORT  
Tillamook County Surveyor's Office

<b>SECTION:</b> Section 36 Section 1 Section 6	<b>TOWNSHIP</b> 5 South <b>TOWNSHIP</b> 6 South <b>TOWNSHIP</b> 6 South	<b>RANGE</b> 11 West <b>RANGE</b> 11 West <b>RANGE</b> 10 West
--	---	--

**COUNTY:** Tillamook **DATE:** 03-08-17

<b>CORNER DESIGNATION:</b> Closing corner common to Section 36, T5S, R11W; Section 1; T6S, R11W and Section 6, T6S, R10W; W.M.	<b>(Please check one)</b>	
	<input checked="" type="checkbox"/>	Condition Report Only
	<input type="checkbox"/>	Restoration
	<input type="checkbox"/>	Rewitness
	<input type="checkbox"/>	Unrecorded
	<input type="checkbox"/>	Reset at surface
<input checked="" type="checkbox"/>	Referenced Out	

**Previous Rewitnesses, Restorations and Surveys, etc:** See Tillamook County Survey Maps B-59, B-634, B-1278, B-1644, B-1655, B-1684; Tillamook County Survey Records; See Rewitness Book 4, Page 74, Tillamook County Rewitness Records;

**Found Monument(s) and Accessories (Condition & Source):** Found a 2-1/2" brass cap in an 8" concrete cylinder stamped as shown hereon. Monument is in good condition. This monument was set on map B-634 by Kenneth M. Wightman, P.L.S. 942, for the U.S. Forest service in July 1973.

Horizontal datum information:  
WGS84 = Latitude: 45°05'16" N; Longitude: 123°58'00" W.

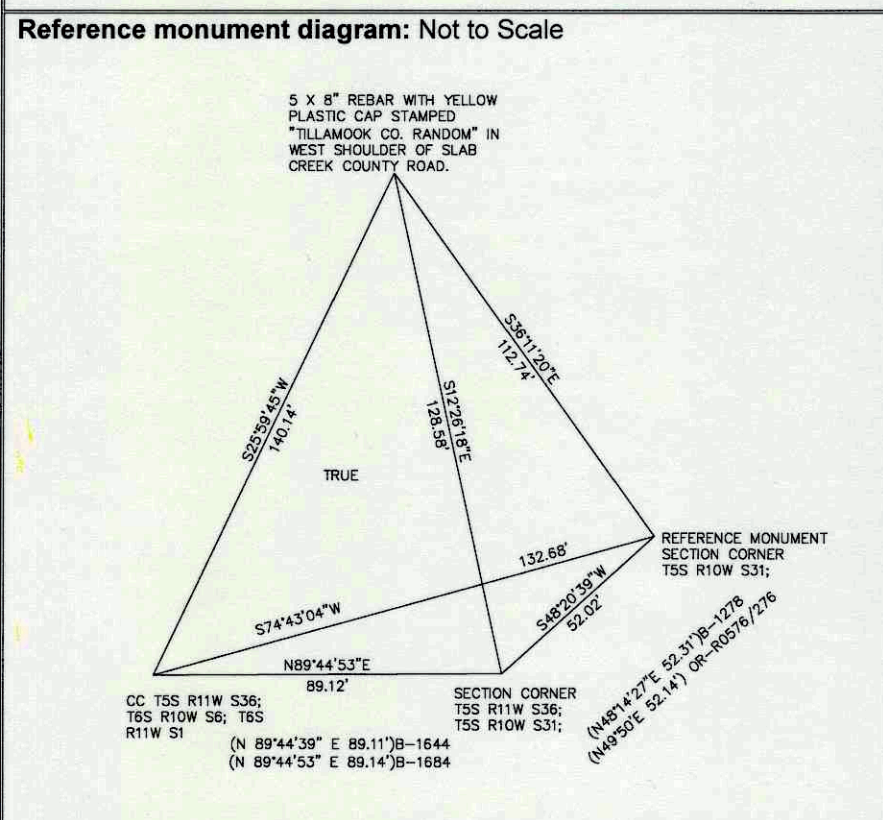

**List of accessories for Closing Corner:** A 5/8" rebar with yellow plastic cap stamped "Tillamook County Random" in the west shoulder of Slab Creek County Road, which bears North 25°59'45" East 140.14' from the found monument. Found a 3-1/2" BLM brass cap at the section corner common to Section 36, T5S, R11W; Section 31, T5S, R10W, which bears North 89°44'53" East 89.12'. Found a 3" BLM brass cap set as a reference monument in 1962 for the Section Corner common to Section 36, T5S, R11W; Section 31, T5S, R10W, which bears North 74°43'04" East 132.68'.

**New Bearing Trees set:** No new bearing trees were set.

**Location & Comments:** The corner is located in a pasture approximately 90 feet West of the centerline of Slab Creek County Road.

**Firm / Agency:**  
**Address:** TILLAMOOK COUNTY SURVEYOR'S OFFICE  
1510 Third Street, Suite C  
Tillamook, Oregon 97141  
1-503-842-3423

**Party Chief:** Joe Jensen, P.L.S. 60067, Survey Supervisor; Deputy County Surveyor.

**Notes:** Digital images were taken of the set monument.

**Witnesses:** Travis Porter, Survey Technician.

**SURVEYOR'S SEAL**

**REGISTERED  
PROFESSIONAL  
LAND SURVEYOR**

*Joseph V. Jensen*

OREGON  
JANUARY 10, 2009  
**JOSEPH V. JENSEN**  
60067

RENEWAL DATE: 08-30-2017